Streamlining Ticket Assignment for Efficient Support Operations.

Date	05 April 2026
Team ID	SWTID-2026-3101
Project Name	Streamlining Ticket Assignment for Efficient Support Operations.
Maximum Marks	4 Marks

Introduction

In today's fast-paced digital environment, customer support teams handle a large number of tickets every day. Efficiently assigning these tickets to the right support agents is crucial for quick resolution and customer satisfaction. Manual ticket assignment can be time-consuming, error-prone, and inefficient, especially as the volume of requests grows. Therefore, there is a need for a streamlined and automated approach to manage ticket distribution effectively.

Project Purpose

The purpose of this project is to improve the efficiency of support operations by automating and optimizing the ticket assignment process. By ensuring that tickets are directed to the most suitable agents based on factors such as expertise, workload, and priority, the system aims to reduce response time, enhance productivity, and improve overall customer experience.

Project Overview

This project focuses on developing a system that automatically assigns incoming support tickets to appropriate team members. The system analyzes ticket details and matches them with agent skills and availability. It helps balance workloads, minimize delays, and ensure that issues are resolved quickly and accurately. Ultimately, the solution makes support operations more organized, efficient, and scalable.

Key Objectives

- Automate ticket assignment
- Assign tickets to the right agent
- Reduce response time
- Balance workload among agents
- Handle priority tickets quickly

Expected Outcomes

- Faster issue resolution
- Better customer satisfaction
- Equal workload distribution
- Fewer errors in assignment
- Improved support efficiency

Brainstorming (Ideas)

- Auto-assign tickets based on agent skills
- Assign tickets based on workload
- Priority-based ticket handling
- Use keywords to route tickets
- Create a dashboard for tracking
- Send alerts for urgent tickets

Idea Prioritization

High Priority:

- Skill-based ticket assignment
- Workload balancing
- Priority-based routing

Medium Priority:

- Keyword-based routing
- Alerts/notifications

Low Priority:

- Advanced dashboard features

Step-1: Team Gathering, Collaboration and Select the Problem Statement

Step-2: Brainstorm, Idea Listing and Grouping
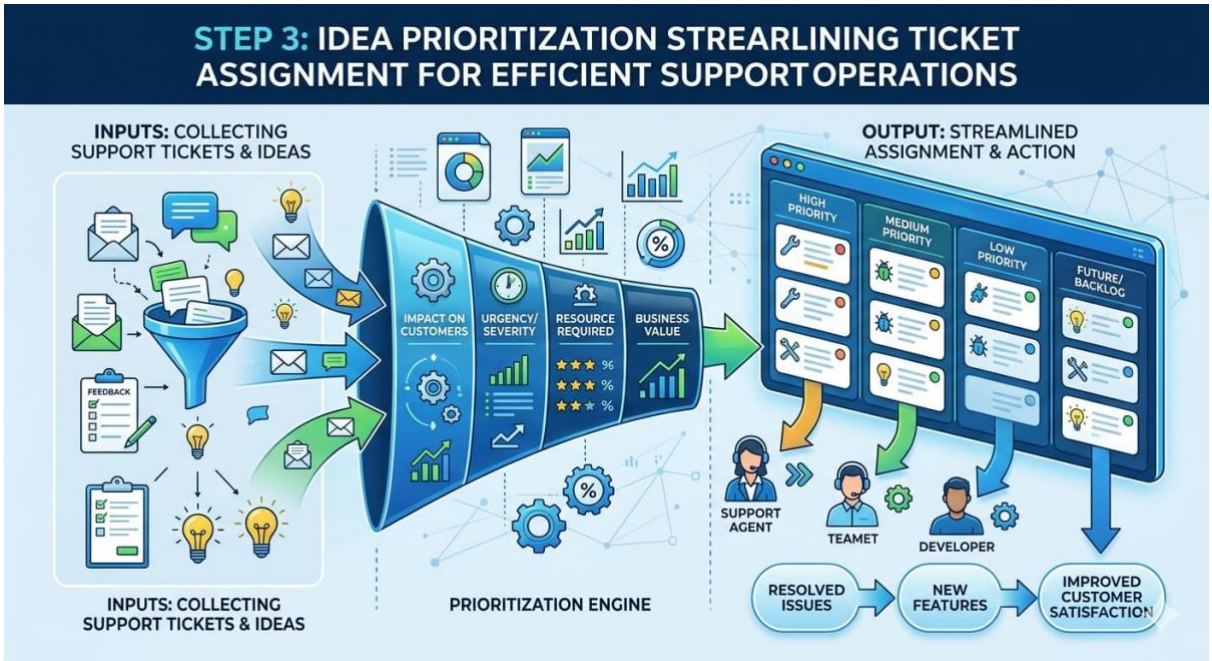
Step-3: Idea Prioritization